

Patient report

Bio-Rad DATE: 03/05/2019
D-10 TIME: 02:08 PM
S/N: #DJ4I016123 Software version: 4.20-2
Sample ID: 10395629
Injection date 03/05/2019 01:38 PM
Injection #: 45 Method: HbA1c
Rack #: --- Rack position: 2

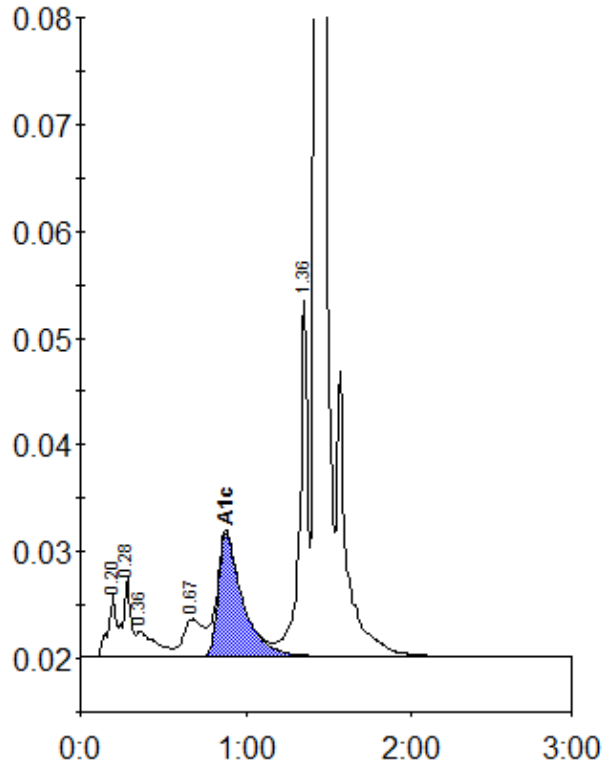

Peak table - ID: 10395629

Peak	R.time	Height	Area	Area %
A1a	0.20	5760	19621	1.0
A1b	0.28	7390	24846	1.3
Unknown	0.36	2352	19161	1.0
LA1c/CHb-1	0.67	3513	29937	1.6
A1c	0.88	11595	118501	8.8
P3	1.36	33391	112650	6.0
A0	1.42	526070	1548236	82.7
Total Area:		1872953		

Concentration:	%
A1c	8.8